

**CHANDIGARH  
COLLEGE OF PHARMACY**

Building Careers. Transforming Lives.

**NAAC  
GRADE A**

# **LIBRARY PROFILE**

# KNOW YOUR LIBRARY

The online library provides live access to **CHANDIGARH COLLEGE OF PHARMACY LIBRARY** Collection on the institution's website [ccpmohali.org](http://ccpmohali.org) Students and Faculty can get online information about Books /E Books/ Journals/ E journals dealing with various subjects. The library works on **LIBSYS software**. The library has **2 CCTV cameras** to keep a close watch on the users to minimize the losses and mutilation of reading material. Our college library is an institution within the institution. The young minds are exposed to ever-expanding fields of knowledge that lie dormant in books and journals. An endeavor is to make them library-minded. Ours is a functional, well-equipped, and fully computerized library having a proud collection of **13749 books** on its open shelves. In addition to this collection, the library also subscribes to E-Resources including e-books and e-journals. CCP Library has **1862 Reference and General reading books**, and **3060 foreign author books**. The library has a total **252.43 sqm** area with a sitting capacity of more than **100** seats. The library currently has **1300 members**. The library is subscribing to **8 magazines, 10 newspapers, and 15 print national and international journals**. The library has DELNET membership and EBSCO database for e-resources. The library has the latest pharmacopeias 2022 edition.

# **SALIENT FEATURES OF LIBRARY**

- 1. LIBRARY COLLECTION INCLUDES REFERENCE BOOKS/ RARE BOOKS /COMPETITION BOOKS /GENERAL READING BOOKS and SUBJECT BOOKS**
- 2. LIBRARY COLLECTION - CLASSIFIED AND BAR-CODED**
- 3. SHELVING OF BOOKS IN CLASSIFIED ORDER AS PER DDC**
- 4. COMPUTERIZED CIRCULATION**
- 5. WEBOPAC - ON LIBRARY PREMISES AND REMOTE**
- 6. E RESOURCES ACCESS - ON LIBRARY PREMISES AND REMOTE**
- 7. OLD QUESTION PAPERS - HARD COPY AND ON COLLEGE WEBSITE**
- 8. PTU SYLLABI OF ALL CLASSES - HARD COPY AND ON COLLEGE WEBSITE**
- 9. REGULAR WEEDING OUT OLD EDITION/TORN/MUTILATED / OUT OF SYLLABUS BOOKS**
- 10. REPROGRAPHIC AND SCANNING FACILITY**
- 11. THESIS / DISSERTATIONS**
- 12. SCANNED LIBRARY ENTRY/EXIT**
- 13. REGULAR DISPLAY OF NEW ARRIVALS**
- 14. READERS CLUB**

# LIBRARY TIMINGS

## CCP LIBRARY

### Timings

**On all working days 9:00 am to 6:00 pm**

**During Examinations 9:00 am to 8:00 pm**

**TOTAL  
MEMBERSHIP**

• 1300

**DAILY  
FOOTFALL**

• 100

**DAILY  
TRANSACTIONS**

• 50

# LIBRARY NOTICE BOARD

**CHANDIGARH COLLEGE OF PHARMACY**  
Building Careers. Transforming Lives.

**DIGI LIBRARY**  
Any Time Any Where

<p><b>WORLD E-BOOK LIBRARY</b> Login ID: in_cgclm@user Password: reading</p>	<p><b>DELNET</b> Login ID: pbccpm Password: ccpm10088</p>
<p><b>TURNITIN PLAGIARISM SOFTWARE</b></p>	<p><b>EBSCOHOST</b> Login ID: cgcl Password: clg@2022</p>
<p><b>EBSCO BUSINESS ELITE</b> Login ID: chandigarhbusi Password: Library@2024</p>	<p><b>LIBRARY WEB OPAC</b> <a href="https://cgcopac.lsease.in">https://cgcopac.lsease.in</a></p>
<p><b>NATIONAL DIGITAL LIBRARY (NDL)</b></p>	<p><b>NPTL Video Lectures</b></p>

**CHANDIGARH COLLEGE OF PHARMACY**  
Building Careers. Transforming Lives.

**Library**

**INSIDE DIGITAL LIBRARY**

**Other E-Resources Available**

- e-PG Pathshala <https://epgp.inflibnet.ac.in>
- e-Shodh Sindhu <https://ess.inflibnet.ac.in>
- e-Yantra <https://www.e-yantra.org/>
- ShodhGanga <https://shodhganga.inflibnet.ac.in/>
- National Knowledge Network <http://nkn.gov.in/en>
- National Mission on Education <https://www.itiitb.ac.in/nmeict/home.html>
- AICTE: Enhancement in
- Learning with improvement in
- Skills (ELIS) portal <http://tree.aicte-india.org/>
- DIGITAL LIBRARY INFUNET <https://ess.inflibnet.ac.in/>
- Digital Commons Network <https://irc.libguides.com>
- Free E-Books <https://www.gutenberg.org/>
- FOSSEE <https://fossee.in>
- Study IQ Education [www.youtube.com](http://www.youtube.com)
- UG/PG MOOCs <http://ugcmoocs.inflibnet.ac.in/ugemoocs>

# LIBRARY AUTOMATION USING INTEGRATED LIBRARY MANAGEMENT SYSTEM (ILMS)

## LIBSYS : SOFTWARE INTERFACE

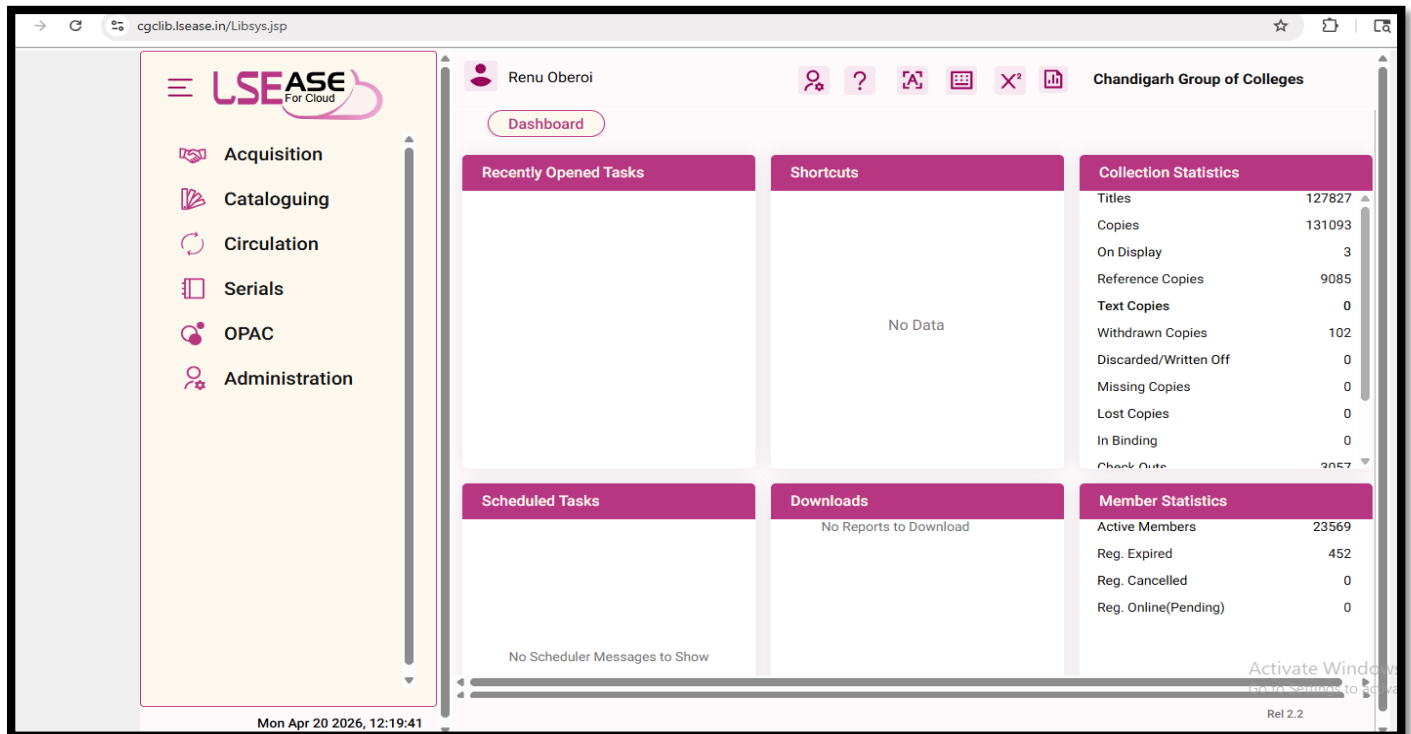

- Recently Opened Tasks:** A section for tracking recently opened tasks.
- Shortcuts:** A section for quick access to various functions, currently showing 'No Data'.
- Collection Statistics:** A table showing various collection metrics:

Metric	Value
Titles	127827
Copies	131093
On Display	3
Reference Copies	9085
Text Copies	0
Withdrawn Copies	102
Discarded/Written Off	0
Missing Copies	0
Lost Copies	0
In Binding	0
Check Out	2057

- Scheduled Tasks:** A section for tracking scheduled tasks, currently showing 'No Scheduler Messages to Show'.
- Downloads:** A section for tracking downloads, currently showing 'No Reports to Download'.
- Member Statistics:** A table showing member-related metrics:

Metric	Value
Active Members	23569
Reg. Expired	452
Reg. Cancelled	0
Reg. Online(Pending)	0

The interface also features a sidebar with navigation options: Acquisition, Cataloguing, Circulation, Serials, OPAC, and Administration. The bottom status bar shows the date and time 'Mon Apr 20 2026, 12:19:41' and the version 'Rel 2.2'.

All the transaction details are intimated to its users through Email and SMS simultaneously. Through the library software **LIBSYS**, **all Reports Related to the Library Collection** (accessions and transactions, etc.) and its **Users** (faculty, students, and non-teaching staff) can be generated.

### Works on Cloud

URL : <http://cgclib.lsease.in/>

WEBOPAC with Remote Access

URL : <http://cgcopac.lsease.in/>

**DELNET:** The library has subscription of DELNET database via link <http://www.delnet.in> since the year 2018 and is subscribing e-journals and e-books through World e-book library via link <http://database.worldlibrary.org/>

**EBSCO DATABASE** : EBSCO resources can also be remotely accessed on EBSCO App. or on link <http://search.ebscohost.com/>. It provides scholarly 1996 ejournals, working papers, reports and datasets along with millions of digitized historical primary sources including 29679 eBooks.

**EBSCO BUSINESS SOURCE ELITE** : Business Source Elite on link <https://search.ebscohost.com/login.aspx?authtype=ip,uid&custid=ns154387&groupid=main&profile=ehost&defaultdb=bsh> provides access to 1 056 full-text coverage of scholarly business, Management and economics journals with 900 Case Studies, 15000 company Profiles, 2400 Market Research Reports, 75000 Videos, 8700 Industry Reports, more than 5000 SWOT Analysis Reports, 80 Regional Business News, 42 Financial Reports and 150 Conference proceedings and Conference Papers.

**ANTI-PLAGIARISM SOFTWARE- TURNITIN** : To promote and support the research activities, CEC -CGC as a remedial measure has provided access to anti-plagiarism software TURNITIN since 2020. It is one such software, which is being successfully used at the global level to cross-check a vast database for identifying plagiarized portions in one's research.

**NATIONAL DIGITAL LIBRARY:** Lakhs of e-books can be accessed through NDL via link <http://ndl.iitkgp.ac.in/>.

---

**Institutional NDL Membership NUMBER    INPBNC3ADJJC9BP**

---

**NPTEL Video lectures:** Stream wise NPTEL 6335 video lectures can be accessed via <https://archive.nptel.ac.in/>

# **DIGI LIBRARY ANY TIME, ANY WHERE**

**DELNET**

**Login ID-pbccpm**

**Password-ccpm10088**

**WORLD E-BOOK  
LIBRARY**

**Login ID-**

**in\_cgclm@user**

**Password-reading**

**TURNITIN**

**PLAGIARISM  
SOFTWARE**

**EBSCOHOST**

**Login ID- cgcl**

**Password-clg@2022**

**EBSCO BUSINESS  
ELITE**

**Login ID - chandigarhbusi**

**Password - Library@2025**

**LIBRARY WEB OPAC**

**<https://cgcopac.lsease.in>**

**NATIONAL DIGITAL  
LIBRARY (NDL)**

**NPTEL Video**

**Lectures**

# E-RESOURCES - Login Credentials

## WITH REMOTE ACCESS

- 1. DELNET** : <http://www.delnet.in>  
Click to New Discovery Portal  
Login : pbccpm  
Password : ccpm10088
- 2. WORLD LIBRARY ACCESS** : <http://database.worldlibrary.org/>  
Login : in\_cgclm@user  
Password : reading
- 3. EBSCO BUSINESS SOURCE ELITE**  
: <https://search.ebscohost.com/login.aspx?authtype=ip,uid&custid=ns154387&groupid=main&profile=e=ehost&defaultdb=bsh>  
User ID : chandigarhbusi  
Password : Library@2025
- 4. EBSCO DATABASE** : <http://search.ebscohost.com>  
Login ID : cgcl  
Password : clg@2022
- 5. NPTEL VIDEO LECTURES** : <https://archive.nptel.ac.in/>
- 6. NATIONAL DIGITAL LIBRARY** : <https://ndl.iitkgp.ac.in/>
- 7. TURNITIN PLAGIARISM SOFTWARE**
- 8. LIBSYS WEBOPAC** : <https://cgcopac.lsease.in>

# OPEN EDUCATIONAL RESOURCES:

## REPOSITORY LINKS

1	e-PG Pathshala	<a href="https://epgp.inflibnet.ac.in">https://epgp.inflibnet.ac.in</a>
2	e-Shodh Sindhu	<a href="https://ess.inflibnet.ac.in">https://ess.inflibnet.ac.in</a>
3	Search Engine for PDF Books	<a href="http://www.pdfdrive.com">www.pdfdrive.com</a>
4	National Digital Library of India	<a href="https://ndl.iitkgp.ac.in">https://ndl.iitkgp.ac.in</a>
5	ShodhGanga	<a href="https://shodhganga.inflibnet.ac.in/">https://shodhganga.inflibnet.ac.in/</a>
6	Discover scientific knowledge and stay connected to the world of science	<a href="https://www.researchgate.net/">https://www.researchgate.net/</a>
7	Free e books (60000+)	<a href="https://www.gutenberg.org/">https://www.gutenberg.org/</a>
8	NPTEL [National Programme on Technology Enhanced Learning]	<a href="https://nptel.ac.in">https://nptel.ac.in</a>
9	NPTEL Video Lectures	<a href="https://archive.nptel.ac.in/">https://archive.nptel.ac.in/</a>
10	OASIS (Openly Available Sources Integrated Search)	<a href="https://openlibrary.org/">https://openlibrary.org/</a>
11	Open access for academic books	<a href="https://www.oapen.org/">https://www.oapen.org/</a>
12	SAKSHAT	<a href="https://sakshat.ac.in/?project=vidwan">https://sakshat.ac.in/?project=vidwan</a>
13	Open Access books	<a href="https://www.doabooks.org/">https://www.doabooks.org/</a>
14	SWAYAMPURABHA	<a href="https://www.swayamprabha.gov.in">https://www.swayamprabha.gov.in</a>
15	SWAYAM Online Courses	<a href="https://storage.googleapis.com/uniquecourses/online.html">https://storage.googleapis.com/uniquecourses/online.html</a>
16	Enhancement in Learning with Improvement in Skills (ELIS) portal	<a href="http://free.aicte-india.org/">http://free.aicte-india.org/</a>
17	DOAB - Directory of Open Access Books	<a href="https://directory.doabooks.org/handle/20.500.12854/34495">https://directory.doabooks.org/handle/20.500.12854/34495</a>
18	DOAJ	<a href="https://doaj.org/">https://doaj.org/</a>
19	e-Content courseware in UG subjects	<a href="http://cec.nic.in/cec/">http://cec.nic.in/cec/</a>

20	E-Kalpa	<a href="https://icar.org.in/content/e-kalpa">https://icar.org.in/content/e-kalpa</a>
21	Open Access Books and Journals	<a href="https://about.jstor.org/librarians/books/open-access-books-jstor/">https://about.jstor.org/librarians/books/open-access-books-jstor/</a>
22	Free e-Books	<a href="https://www.gutenberg.org/">https://www.gutenberg.org/</a>
23	AICTE Collaborations (MoU) with other Organizations	<a href="https://www.aicteindia.org/education/collaborations">https://www.aicteindia.org/education/collaborations</a>
24	AAKASH EDUCATIONAL PORTAL	<a href="https://www.it.iitb.ac.in/nmeict/home.html">https://www.it.iitb.ac.in/nmeict/home.html</a>
25	InfoPort	<a href="https://infoport.inflibnet.ac.in">https://infoport.inflibnet.ac.in</a>
26	OAPEN	<a href="https://www.oapen.org/">https://www.oapen.org/</a>
27	QUANTUM & NANO COMPUTING	<a href="https://www.dei.ac.in/dei/quantumNano/">https://www.dei.ac.in/dei/quantumNano/</a>
28	The Online Books Page	<a href="https://onlinebooks.library.upenn.edu/lists.html">https://onlinebooks.library.upenn.edu/lists.html</a>
29	SNLTR	<a href="https://nltr.org">https://nltr.org</a>
30	EThOS	<a href="https://ethos.bl.uk/Home.do">https://ethos.bl.uk/Home.do</a>
31	DART-Europe E-theses Portal	<a href="https://www.dart-europe.org/basic-search.php">https://www.dart-europe.org/basic-search.php</a>
32	Virtual Labs	<a href="http://www.vlab.co.in/">http://www.vlab.co.in/</a>
33	YOUTH4WORK	<a href="https://www.youth4work.com/onlinetest">https://www.youth4work.com/onlinetest</a>
34	Theses	<a href="https://library-archives.canada.ca/eng">https://library-archives.canada.ca/eng</a>
35	Gateway Accelerating Scientific Discovery	<a href="https://worldwidescience.org/">https://worldwidescience.org/</a>
36	DIGITAL LIBRARY INFLIBNET	<a href="https://ess.inflibnet.ac.in/">https://ess.inflibnet.ac.in/</a>
37	Digital Commons Network	<a href="https://irsc.libguides.com">https://irsc.libguides.com</a>
38	Engineering Journal Database	<a href="https://researchgate.net">researchgate.net</a>
39	FOSSEE	<a href="https://fossee.in">https://fossee.in</a>
40	Study IQ Education	<a href="https://www.youtube.com">www.youtube.com</a>
41	UG/PG MOOCs	<a href="http://ugcmoocs.intlibnet.ac.in/ugemoocs">http://ugcmoocs.intlibnet.ac.in/ugemoocs</a>
42	E-Books and E-Journals	<a href="https://www.socscylibraryamu.ac.in/">https://www.socscylibraryamu.ac.in/</a>
43	CEC-UGC YouTube Channel	<a href="https://www.youtube.com/user/cedusat">https://www.youtube.com/user/cedusat</a>

44	TCS iON Digital Glass Room	<a href="https://learning.tcsionhub.in/hub/glass-room/">https://learning.tcsionhub.in/hub/glass-room/</a>
45	ERIC	<a href="https://eric.ed.gov/">https://eric.ed.gov/</a>
46	Free e-Databases	<a href="http://www.globethics.net/">http://www.globethics.net/</a>
47	Free Journals	<a href="http://www.archive.org">http://www.archive.org</a>
48	Spoken Tutorial	<a href="https://spoken-tutorial.org/">https://spoken-tutorial.org/</a>
49	National Apprenticeship Training Scheme	<a href="http://mhrdnats.gov.in/g/">http://mhrdnats.gov.in/g/</a>
50	E – Kumbh	<a href="https://ekumbh.aicte-india.org/">https://ekumbh.aicte-india.org/</a>
51	E-BOOKS	<a href="https://www.wikibooks.org/">https://www.wikibooks.org/</a>
52	Social Science Research Network (SSRN)	<a href="https://www.ssrn.com/">https://www.ssrn.com/</a>

## **E-NEWSPAPERS WEB SITES**

<http://www.tribuneindia.com>

[www.indianpress.org](http://www.indianpress.org)

[www.hindustantimes.com](http://www.hindustantimes.com)

[www.epaper.timesofindia.com](http://www.epaper.timesofindia.com)

[www.epaper.dailypostindia.com](http://www.epaper.dailypostindia.com)

<https://epaper.thehindu.com>

<http://economictimes.indiatimes.com>

<http://epaper.amarujala.com>

[www.epaper.jagran.com](http://www.epaper.jagran.com)

<http://epaper.bhaskar.com>

<http://epaper.aajsamaaj.com>

<http://epaper.punjabkesari.in>

<http://jagbani.epapr.in>

<http://epaper.ajitjalandhar.com>

<http://www.rozanaspokesman.com/epaper/>

## OPEN ACCESS E- MAGAZINE WEBSITES

<https://freemagazinepdf.com/>

<https://worldmags.net/>

<https://fliphtml5.com/>

<https://www.bisinfotech.com/bisinfotech-magazine>

<https://pdf-magazines.org/>

<https://all-freemagazines.com/>

<https://downmagaz.net/>

<https://www.pdfmagaz.club/>

<https://magazinewsstand.com/digital-magazines>

<https://pdf-magazines-download.com/>

# CCP LIBRARY NEWSLETTER

# PHARMAFLAIR

**ISSUE 1<sup>ST</sup>**  
**DECEMBER 2023**

**ISSUE 2<sup>ND</sup>**  
**APRIL 2024**

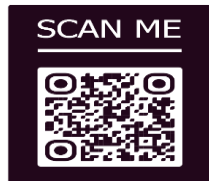

**ISSUE 3<sup>RD</sup>**  
**SEPTEMBER 2024**

**ISSUE 4<sup>TH</sup>**  
**SEPTEMBER 2025**

**ISSUE 5<sup>TH</sup>**  
**APRIL 2026**

# FACILITIES PROVIDED BY THIS LIBRARY

**BARCODE SCANNED ENTRY/EXIT:** Since the ID cards are scanned to keep track of entry and exit, foot traffic in the library is computerized. Students scan their ID cards as they enter or leave the library using the two barcode scanners that have been installed on the ENTRY/EXIT gate.

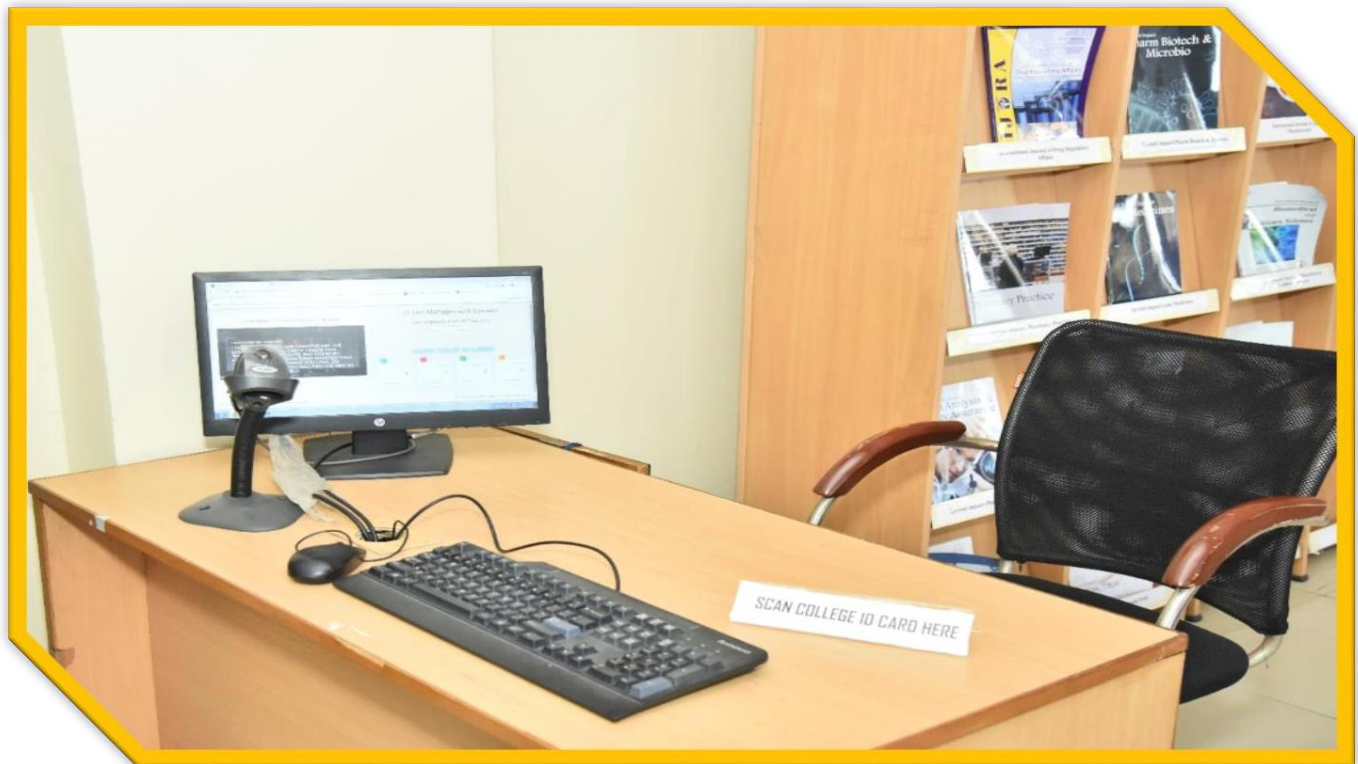

# ONLINE CATALOGUE (OPAC)

The facility to search the OPEN PUBLIC ACCESS CATALOGUE (OPAC) is open to all the users in the campus as well as remotely at the URL: <https://cgcopac.lsease.in/>. 1 pc each in library is exclusively dedicated for OPAC search to facilitate the users.

# LOCATE YOUR BOOK(S)

## "HOW TO USE WEB OPAC"

**STEP 1 : SEARCH ON CGC WEBSITES:-** [www.cgc.edu.in](http://www.cgc.edu.in) OR [ccpmohali.org](http://ccpmohali.org)

**STEP 2 : CLICK ON ONLINE LIBRARY OR LIBRARY.**

**STEP 3 : IN SEARCH BAR :**

- **SEARCH BY AUTHOR (SURNAME/FIRST NAME)**
- **SEARCH BY TITLE (DON'T USE A, AN, THE)**
- **SEARCH BY KEYWORD**

**STEP 4 : SELECT THE BOOK OF YOUR CHOICE FROM YOUR CONCERNED LIBRARY ON THE RIGHT HAND SIDE FIELD (i.e., ALL) AND "GO".**

**STEP 5 : SELECT BROWSE :** TO KNOW ABOUT COLLECTION BY AUTHOR , TITLE, CLASSIFIED, SUBJECT, PUBLISHER, PLACE.

**STEP 6 : SELECT MY ACCOUNT : TO KNOW ABOUT THE BOOKS YOU HAVE**

- **FACULTY WILL ENTER EMPLOYEE CODE AS USER ID & STUDENTS WILL ENTER ROLL NO. AS USER ID.**
- **PASSWORD IS SAME FOR ALL "cgclib".**
- **AFTER LOGGING IN EVERYONE HAS THE OPTION TO CHANGE THEIR PASSWORD.**

**NOTE : DO NOT CLOSE THE WINDOW AFTER USE**

# DIGITAL LIBRARY : LIBRARY INTENDS TO HAVE A WELL-DEVELOPED

COMPUTER AND NETWORK INFRASTRUCTURE IN THE FORM OF **DIGITAL LIBRARY** WITH A PROVISION OF **10 COMPUTERS** TO FACILITATE THE USE OF ALL THE WEB-BASED RESOURCES AND SERVICES SUBSCRIBED.

WI-FI : AS THE LIBRARY IS WI-FI ENABLED, STUDENTS & FACULTY CAN ACCESS THE INTERNET WITHIN LIBRARY PREMISES ON THEIR LAPTOPS AND MOBILES.

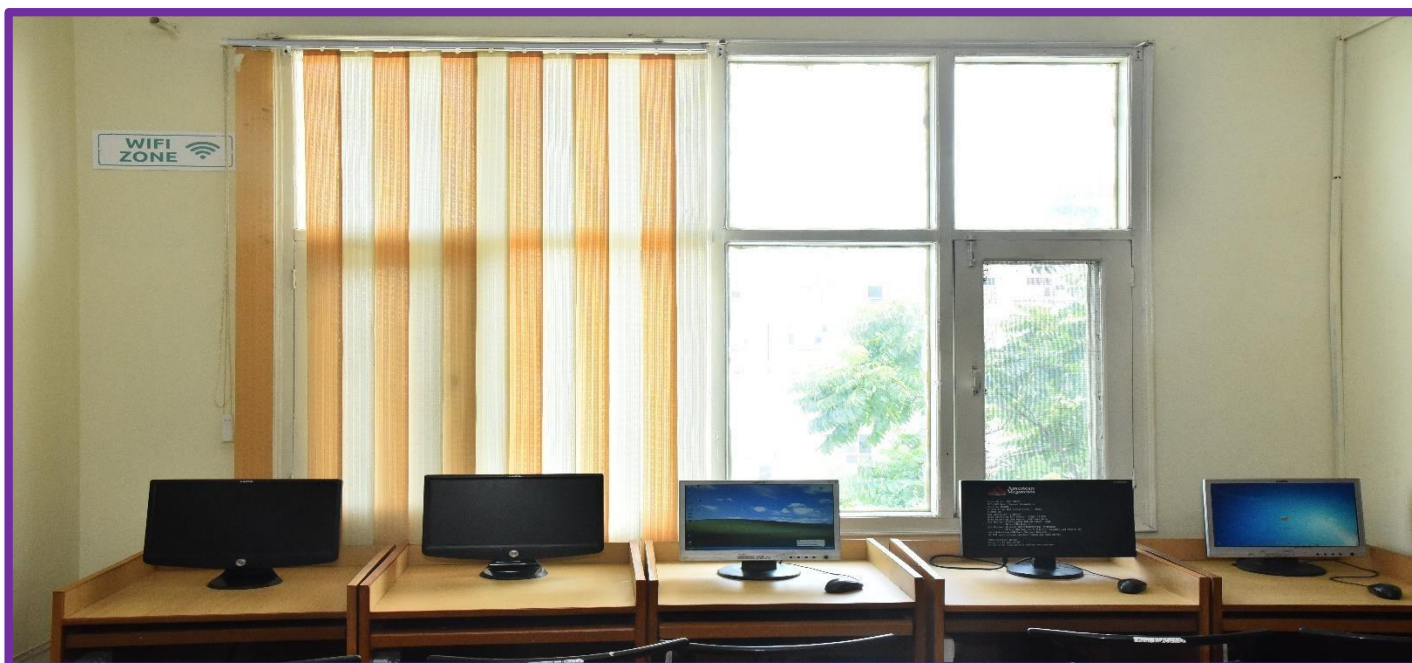

# REPROGRAPHIC SERVICE: LIBRARY FACILITATES ITS

USERS BY PROVIDING REPROGRAPHIC SERVICE FOR GETTING THE REQUIRED MATERIAL PHOTOCOPIED. LIBRARY ALSO HAS **SCANNING FACILITY** AVAILABLE WITHIN LIBRARY PREMISES.

# CCTV SURVEILLANCE :

**READING HALL FACILITY**: Library provides its users a conducive atmosphere with ample seating capacity.

# ORIENTATION PROGRAMME

## SESSION 2021-2022 (ONLINE)

On Day 2, session regarding Library facilities was organized by CCP, Landran on 13<sup>th</sup> September, 2021 from 12.00 pm-1.00 pm to acquaint the students about the library facilities. Ms. Renu Oberoi, Chief Librarian – CCP briefed the students about the total number of books available in the library and the procedure to get their books issued. She further added that students can have access to digital library for utilizing E resources like NPTEL lectures, journals, plagiarism software etc. Also, the speaker explained that the proper upgradation of books in the library is done every semester by consulting faculty members, students and expert academicians. Students were made aware of the library rules. Around 500 students attended the session actively.

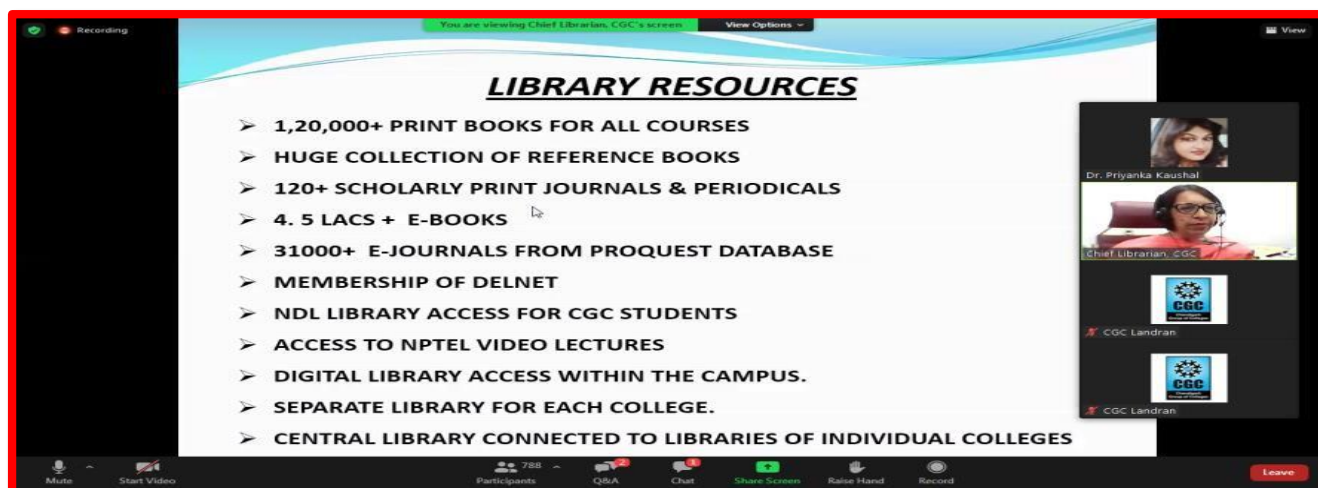

**LIBRARY RESOURCES**

- 1,20,000+ PRINT BOOKS FOR ALL COURSES
- HUGE COLLECTION OF REFERENCE BOOKS
- 120+ SCHOLARLY PRINT JOURNALS & PERIODICALS
- 4.5 LACS + E-BOOKS
- 31000+ E-JOURNALS FROM PROQUEST DATABASE
- MEMBERSHIP OF DELNET
- NDL LIBRARY ACCESS FOR CGC STUDENTS
- ACCESS TO NPTEL VIDEO LECTURES
- DIGITAL LIBRARY ACCESS WITHIN THE CAMPUS.
- SEPARATE LIBRARY FOR EACH COLLEGE.
- CENTRAL LIBRARY CONNECTED TO LIBRARIES OF INDIVIDUAL COLLEGES

**E-NEWSPAPER WEBSITES**

<http://www.tribuneindia.com/>  
[www.indianpress.org](http://www.indianpress.org)  
[www.hindustantimes.com/](http://www.hindustantimes.com/)  
[www.epaper.timesofindia.com](http://www.epaper.timesofindia.com)  
[www.epaper.dailypostindia.com](http://www.epaper.dailypostindia.com)  
<https://epaper.thehindu.com>  
<http://economictimes.indiatimes.com/>

<http://epaper.amarujala.com/>  
[www.epaper.jagran.com/](http://www.epaper.jagran.com/)  
<http://epaper.bhaskar.com/>  
<http://epaper.aajsamaaj.com/>  
<http://epaper.punjabkesari.in/>

<http://jagbani.epapr.in/>  
<http://epaper.ajitjalandhar.com/>

## SESSION 2022-2023

On Day 5 (26-08-22), organized a session about Library Facilities to inform students about the library. The students were briefed by the Chief Librarian – Ms. Renu Oberoi on the overall number of books available in the library as well as the procedure for getting their books supplied. She went on to say that students can use the digital library to access digital materials such as NPTEL lectures, journals, plagiarism software, and so on.

# SESSION 2023-2024

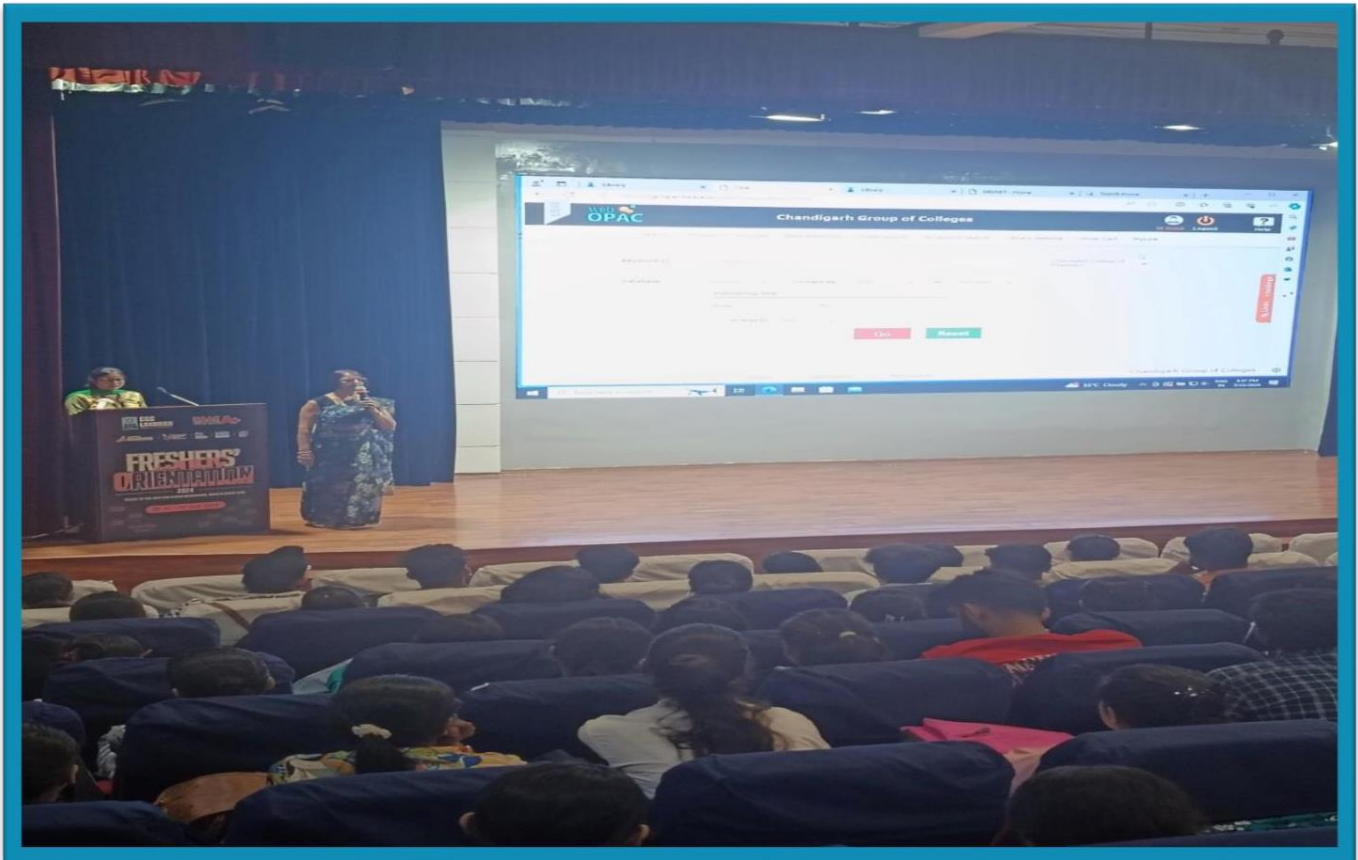

# SESSION 2024-2025

**22.07.2024**

# EBSCO DATABASES TRAINING SESSION

## FOR CCP FACULTY & STUDENTS

TOPIC	HOW TO IMPROVE YOUR RESEARCH SKILLS	DATED 20.09.2024
CONDUCTED BY	LAKHPAT SINGH NARUKA, TRAINING MANAGER, EBSCO INFORMATION SERVICES, NEW DELHI.	
ORGANISED BY	COLLEGE LIBRARY	

# WORKSHOP

**LIBSYS  
LIBRARY  
SOFTWARE**

**SHIVALIK VIEW  
CHANDIGARH  
ON  
18<sup>TH</sup> FEB 2026**

**Breaking the Ice – 1<sup>ST</sup> Meeting  
30<sup>th</sup> January 2026**

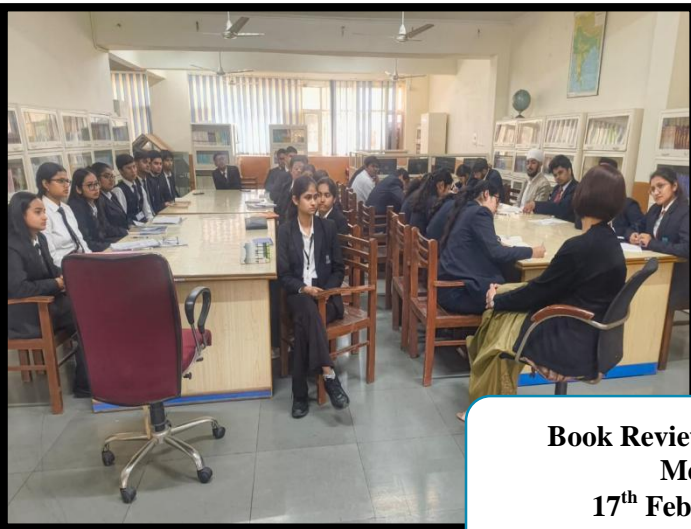

**Book Review Session – 2<sup>nd</sup>  
Meeting  
17<sup>th</sup> February 2026**

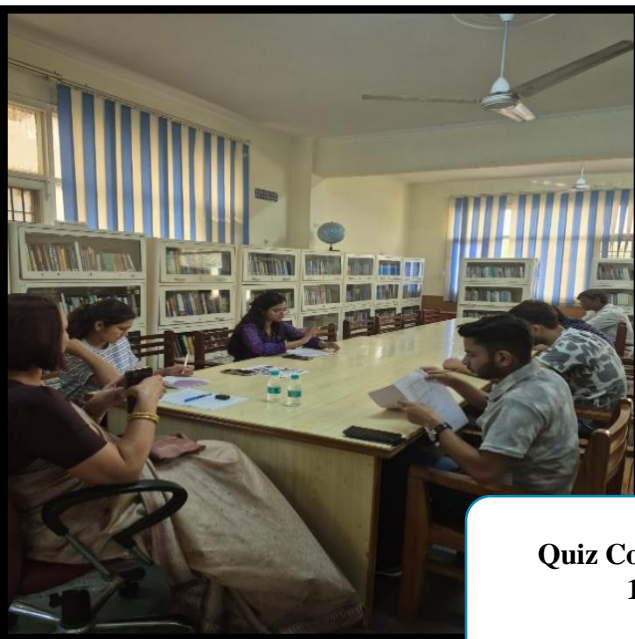

**Quiz Contest – 3rd Meeting  
1<sup>st</sup> April 2026**

# CCP LIBRARY STAFF

NAME	DESIGNATION
RENU OBEROI	CHIEF LIBRARIAN
RAVNEET KAUR	LIBRARIAN
SWARN SINGH	LIBRARY ASSISTANT
SHARANJIT KAUR	LIBRARY RESTORER

# LIBRARY COMMITTEE

NAMES OF FACULTY/STAFF	DESIGNATION
Prof. Rupinder Sodhi, Director Principal, CCP	Chairman
Mrs. Renu Oberoi, Chief Librarian	Member Secretary
Dr. Supriya Agnihotri HOD-CCP	Member
Dr. Anjoo Kamboj Professor	Member
Dr. Komal Saini Associate Professor	Member
Dr. Priyanka Dhiman Associate Professor	Member
Ms. Reema Mitra Associate Professor	Member
Ms. Monika Sharma Associate Professor	Member
Ms. Ritika Kalia Assistant professor	Member

# LIBRARY AT A GLANCE

**ITEM**

**QUANTITY**

TOTAL NO OF VOLUMES	<b>13749</b>
TOTAL NO OF TITLES	<b>1707</b>
REFERENCE AND GENERAL BOOKS	<b>1862</b>
BOUND VOLUMES OF PREVIOUS YEARS JOURNALS	<b>187</b>
THESIS/DESSERTATIONS	<b>401</b>
E-RESOURCES	<b>DELNET, EBSCO AND NDL</b>
EJOURNALS IN EBSCO	<b>1996</b>
EJOURNALS IN DELNET	<b>728</b>
EBOOKS IN EBSCO	<b>29679</b>
PRINT JOURNALS	<b>15</b>
MAGAZINES	<b>8</b>
NEWSPAPERS	<b>10</b>
RARE BOOKS	<b>50</b>
CDs	<b>52</b>
FOREIGN AUTHORS BOOKS	<b>3060</b>
WRITE OFF BOOKS	<b>3236</b>
NPTEL VIDEO LECTURES	<b>6335</b>

# **BUDGET PROPOSED & ALLOCATED**

<b>SESSION</b>	<b>PROPOSED AMOUNT (Rs.)</b>	<b>ALLOCATED AMOUNT (Rs.)</b>	<b>EXPENDITURE AMOUNT (Rs.)</b>
<i>2021-22</i>	<b>27,50,000</b>	<b>25,00,000</b>	<b>20,82,526</b>
<i>2022-23</i>	<b>30,00,000</b>	<b>28,00,000</b>	<b>26,87,626</b>
<i>2023-24</i>	<b>30,00,000</b>	<b>28,90,000</b>	<b>27,75,666</b>
<i>2024-25</i>	<b>32,00,000</b>	<b>31,50,000</b>	<b>31,11,199</b>
<i>2025-26</i>	<b>37,55,000</b>	<b>37,25,000</b>	<b>35,00,406</b>

# **GROWTH OF LIBRARY COLLECTION**

<b>SESSION</b>	<b>ACCESSION NUMBER</b>	<b>TOTAL NO. OF TITLES</b>	<b>TOTAL NO. OF VOLUMES</b>	<b>EXPENDITURE IN RUPEES</b>
<i>2021-22</i>	<b>11299-11568</b>	<b>89</b>	<b>255</b>	<b>4,53,639</b>
<i>2022-23</i>	<b>11569-13000</b>	<b>97</b>	<b>801</b>	<b>3,98,107</b>
<i>2023-24</i>	<b>13000-13296</b>	<b>61</b>	<b>296</b>	<b>1,91,505</b>
<i>2024-25</i>	<b>13297-13593</b>	<b>39</b>	<b>296</b>	<b>1,99,450</b>
<i>2025-26</i>	<b>13594-13749</b>	<b>39</b>	<b>156</b>	<b>3,22,831</b>

## EXPENDITURE ON INFRA & OTHER EQUIPMENTS

DETAILS	2021-2022	2022-2023	2023-2024	2024-2025	2025-26
BOOKS	4,53,639	3,98,107	1,91,505	1,99,450	3,22,831
E-RESOURCES	14,87,753	21,71,718	24,86,582	28,10,391	3,72,245
PRINT JOURNALS	51,232	54,470	54,,300	57,425	61,365
NEWSPAPERS & MAGAZINES	46,047	42,526	43,279	43,933	43,965
INFRASTRUCTURE & EQUIPMENTS	43855	20,805	NIL	NIL	NIL
<b>TOTAL (Rs.)</b>	<b>20,,82,526</b>	<b>26,87,626</b>	<b>27,75,666</b>	<b>31,11,199</b>	<b>35,00,406</b>

## LIBRARY FOOTFALL

SESSION	TOTAL NO.USERS	TOTAL NO.USERS EXTENDED TIMINGS	GRAND TOTAL
2021-22	6005	2150	8155
2022-23	8510	4533	13043
2023-24	15627	5143	20770
2024-25	21402	5074	26476
2025-26 Till date 20/04/2026	17824	3654	21478

# **NO. OF TITLES WEEDDED OUT /MISSING/PRICE PAID**

<b>YEAR</b>	<b>NO OF VOLUMES</b>	<b>MISSING/WEEDOUT/ PRICE PAID</b>
<b>2011</b>	<b>35</b>	<b>Missing</b>
<b>2012</b>	<b>3</b>	<b>Missing</b>
<b>2023</b>	<b>2300</b>	<b>Weeded Out</b>
<b>2023</b>	<b>825</b>	<b>Weeded Out</b>
<b>2023</b>	<b>46</b>	<b>Missing</b>
<b>2007-25</b>	<b>27</b>	<b>Price Paid</b>

# NEW ARRIVALS 2025-26

**TITLES**  
**39**  
**COPIES 156**

Acc No	Call no.	Author	<b>39</b> TITLES	Copies
CP13594-CP13600	615 P653T	PINGALE, PRASHANT L.	TEXTBOOK ON INDUSTRIAL PHARMACY (VOL II)	7
CP13601-CP13610	610.72 S556T	SHINKAR, DATTATRAYA M.	TEXTBOOK OF BIOSTATISTICS AND RESEARCH METHODOLOGY	10
CP13611-CP13615	574.192 S966M	SUTHAKARAN, R.	MEDICINAL BIOCHEMISTRY FOR PHARMA D	5
CP13616-CP13620	615.19 I27M	ILANGO, K.	MEDICINAL CHEMISTRY FOR PHARMA D	5
CP13621	615.6 R658C	ROBINSON, JOSEPH R.	CONTROLLED DRUG DELIVERY FUNDAMENTALS AND APPLICATIONS	1
CP13622-CP13624	001.42 P194R	PANNEERSELVAM,R.	RESEARCH METHODOLOGY	3
CP13625-CP13626	615 K527T	KHAR, ROOP, K.	THEORY AND PRACTICE OF INDUSTRIAL PHARMACY	2
CP13627-CP13628	615.4 W337	WATSON, JENNIE	PHARMACY PRACTICE	2
CP13629-CP13638	615.1 T738E	TRIPATHI,K.D.	ESSENTIALS OF MEDICAL PHARMACOLOGY	10
CP13639	615.11 S921T	STROM, BRIAN	TEXTBOOK OF PHARMACOEPIDEMIOLOGY	1
CP13640-Cp13641	547.346 P289I	PAVIA, DONALD P.	INTRODUCTION TO SPECTROSCOPY	2
CP13642-CP13651	574 G563R	GOKHALE,S.B.	REMEDIAL BIOLOGY	10
CP13652-CP13656	615.1 S562T	SHYAM,T.	TEXTBOOK OF PHARMACOGNOSY AND PHYTOPHARMACOLOGY	5
CP13657	574.192 D494D	DEVI,SUSHMA	ROLE OF FREE RADICAL IN PATHOLOGY	1
CP13658-CP13662	615.321 I26P	IKBAL,ANSARI	PHARMACOGNOSY AND PHYTOCHEMISTRY - II	5
CP13663	615.19 A398R	ALI,JAVED	REGULATORY AFFAIRS IN THE PHARMACEUTICAL INDUSTRY	1
CP13664-CP13666	615.19 V434R	VEINTRAMUTHU,SANKAR	REGULATORY AFFAIRS BASIC PROTOCOLS	3
CP13667	615.7 J27B	JAMBHEKAR,SUNIL S.	BASIC PHARMACOKINECTICS	1
CP13668-CP13670	610.72 S617M	SINGHAL, YOGESH K.	MAHAJAN'S METHODS IN BIOSTATISTICS FOR MEDICAL STUDENTS AND RESEARCH WORKERS	3
CP13671-CP1376	615.6 V991T	VYAS, S.P. AND KHAR, R.K.	TARGETED AND CONTROLLED DRUG DELIVERY	6
CP13677-CP13678	615.58 W36C	WHITTLESEA, CATE	CLINICAL PHARMCY AND THERAPEUTICS	2
CP13679-CP13688	615.19 S23P	SHARMA, SHALINI	TEXTBOOK OF PHARMACEUTICS	10
CP13689-CP13693	615.58 S415S	SCHWINGHAMMER, TERRY L.	SCHWINGHAMMER'S PHARMACOTHERAPY CASEBOOK: A PATIENT FOCUSED APPROACH	5
CP13694-CP13698	615.321 M953Q	MUKHERJEE, PULOK K.	QUALITY CONTROL OF HERBAL DRUGS	5

CP13699-CP13703	543.08 S231	SHARMA, B. K.	INSTRUMENTAL METHODS OF CHEMICAL ANALYSIS : VOLUME 1 SPECTROSCOPY	5
CP13704-CP13708	543.08 S231	SHARMA, B.K.	INSTRUMENTAL METHODS OF CHEMICAL ANALYSIS VOLUME 2 CHROMATOGRAPHY AND MISCELLANEOUS METHODS	5
CP13709-CP13718	616.01 M953T	MUJUMDER, PULOK AND SAHOO, SAMEER RANJAN	TEXTBOOK OF PHARMACEUTICAL MICROBIOLOGY	10
CP13719	615.11 S921T	STROM, BRIAN	TEXTBOOK OF PHARMACOEPIDEMOLOGY	1
CP13720	615.1 B274C	BARRETT, JAMES E.	CONCEPTS AND PRINCIPLES OF PHARMACOLOGY	1
CP13721	615.19 R556P	ROGGE, MARK C.	PRECLINICAL DRUG DEVELOPMENT	1
CP13722	616.12 S17A	SREELATHA, HARIKRISHNAN VIJAYA	ANIMAL MODELS IN RESEARCH : PRINCIPLES AND PRACTICE	1
CP13723	616.042 D614D	DISTEFANO, JOHANNA K.	DISEASE GENE IDENTIFICATION	1
CP13724-CP13731	615.1 B171T	BALASUBRAMANIAN, S.	TEXTBOOK OF PHARMACY PRACTICE	8
CP13732	615.58 S415D	SCHWINGHAMMER, TERRY L.	DIPIRO'S PHARMACOTHERAPY HANDBOOK	1
CP13733-CP13736	615.115 I39	GOVT OF INDIA	INDIAN PHARMACOPOEIA 2026 VOLUME I - IV	4
CP13737-CP13746	615.19 K96T	KUMAR, K. RAVI	TEXTBOOK OF PHARMACEUTICAL INORGANIC CHEMISTRY	10
CP13747	615.19 T944N	TURNER, J. RICK	NEW DRUG DEVELOPMENT: DESIGN, METHODOLOGY AND ANALYSIS	1
CP13748	615.11 S921T	STROM, BRIAN	TEXTBOOK OF PHARMACOEPIDEMOLOGY	1
CP13749	615.58 S415D	SCHWINGHAMMER, TERRY L.	DIPIRO'S PHARMACOTHERAPY HANDBOOK	1

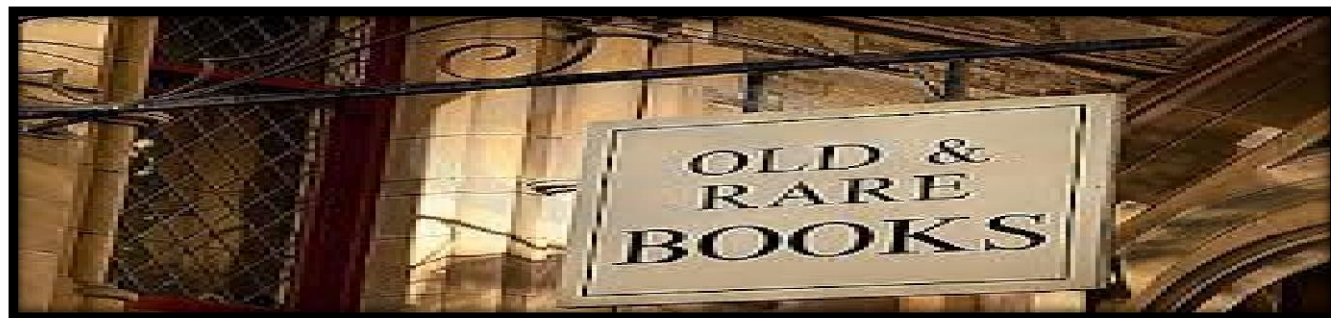

Sr no	Accn No	Title	Author	Copies	Publisher	Publ. Year
1	CP878 - CP882	PHARMACOPOEIAS AND FORMULARIES	SINGH, HARKISHAN	5	VALLABH	1994
2	CP883 - CP887	HISTORY OF PHARMACY IN INDIA AND RELATED ASPECTS:MAHADEVA LAL SCHROFF AND MAKING OF MODERN PHARMACY	SINGH, HARKISHAN	5	VALLABH	2005
3	CP991 - CP995	INDIAN MEDICINAL PLANTS VOLUME 1 TO 5	SALA, ARYA, VAIDYA	5	ORIENT	2002
4	CP1404, CP1405	HARRISON'S PRINCIPLES OF INTERNAL MEDICINE VOLUME 1	FAUCI, KASPER & BRAUNWALD	2	MCGRAW HILL	2005
5	CP1501 - CP1505	BENTLEY'S TEXTBOOK OF PHARMACEUTICS	BENTLEY, A.C.	5	AITBS	2005
6	CP1516	PHARMACOLOGY REVIEW FOR NEW NATIONAL BOARDS	BILLINGSLEY, MELVIN, L.	1	AITBS	1996
7	CP1835 - CP1836	INDIAN PHARMACOPOEIA 1996 VOLUME 1 & 2	MINISTRY OF HEALTH & FAMILY WELFARE	2	GOVT OF INDIA	1996
8	CP3462 - CP3463	REMMINGTON:THE SCIENCE AND PRACTICE OF PHARMACY VOLUME I & II	GENNARO, ALFONSO, R.	2	LIPPINCOTT	2006
9	CP3502	PHARMACEUTICAL PREFORMULATION AND FORMULATION	GIBSON, MARK	1	INTERPHARM	2008
10	CP3597- CP3598	MARTINDALE THE COMPLETE DRUG REFERENCE VOLUME I & II	SWEETMAN, SEAN, C.	2	PHARMACEUTICAL	2009
11	CP3604	MERCK INDEX	O'NEIL, M. J.	1	MERCK	2001
12	CP3784 - CP3787	BRITISH PHARMACOPEA 2010 VOL 1 TO 4	TSO	4	STATIONARY OFFICE	2010
13	CP3788	BRITISH PHARMACOPEA VETERINARY	TSO	1	STATIONARY OFFICE	2010
14	CP3789 - CP3791	2009 USP NF VOL 1 TO 3	USP	3	ROCKVILLE	2009
15	CP3792 - CP3793	2009 USP NF SUPPLEMENT VOL 1 & 2	USP	2	ROCKVILLE	2009
16	CP4337 - CP4342	BURGER'S MEDICINAL CHEMISTRY AND DRUG DISCOVERY VOLUME 1 & 6	ABRAHAM, DONALD, J.	6	JOHN WILEY	2007
17	CP4767 - CP4768	CLINICAL PHARMACY AND THERAPEUTICS	HARFINDAL, GOURLEY, HART	2	LWW	2011
18	CP11083	GRAYS ANATOMY	STANDRING, SUSAN	1	ELSEVIER	2016

# SECTIONS OF LIBRARY

## PROPERTY COUNTER

ACQUISITION  
SECTION

CIRCULATION  
SECTION

## ENTRY/EXIT GATE

TECHNICAL  
SECTION

REFERENCE  
SECTION

## THESIS/DISSERTATION SECTION

PERIODICAL  
SECTION

GENERAL  
BOOK  
SECTION

## BOUND VOLUMES SECTION

RARE BOOK  
SECTION

DIGITAL  
LIBRARY  
SECTION

# PROPERTY COUNTER

# ENTRY /EXIT GATE

# ACQUISITION SECTION

## PROCESS OF PROCUREMENT OF LIBRARY BOOKS

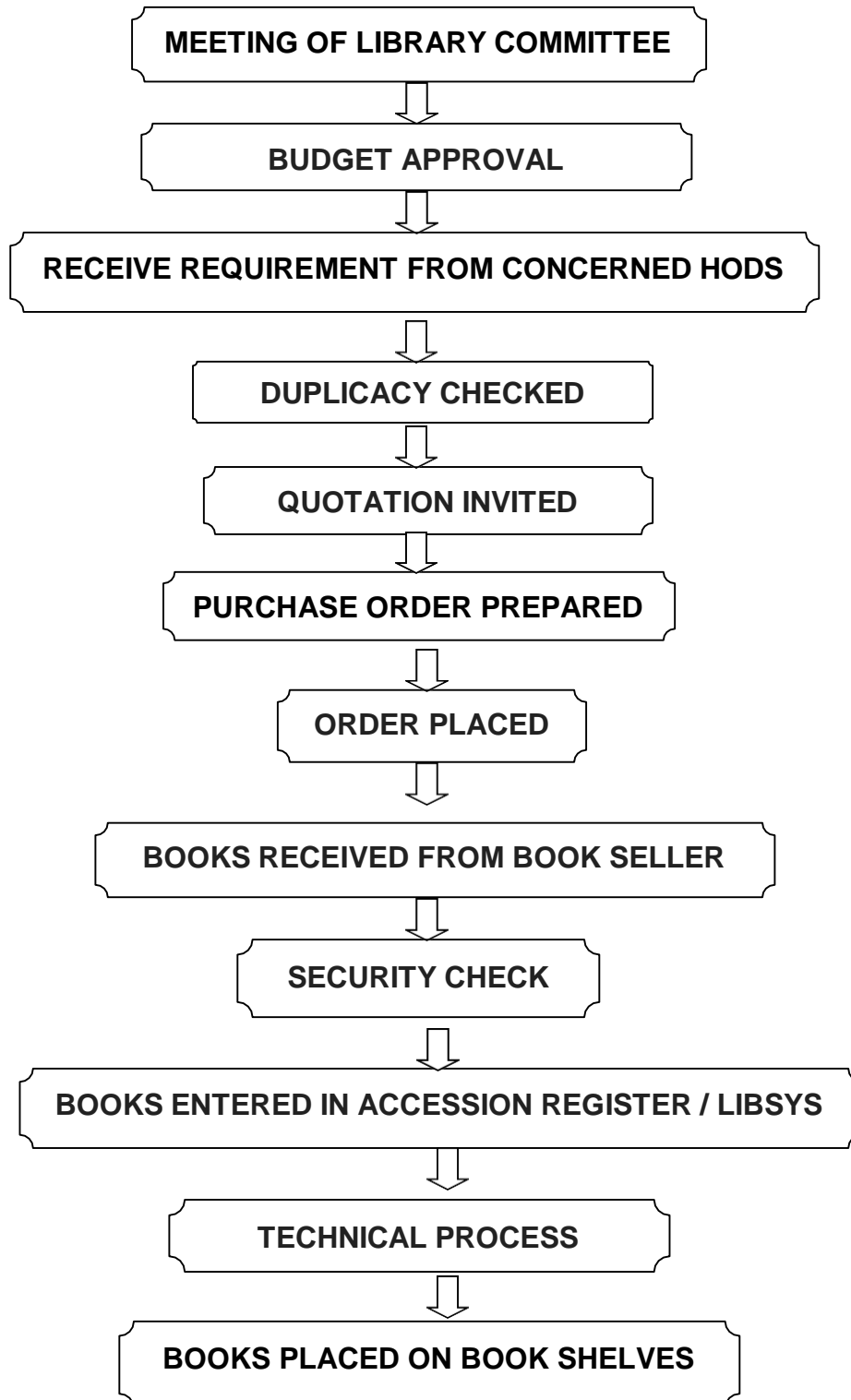

# TECHNICAL SECTION

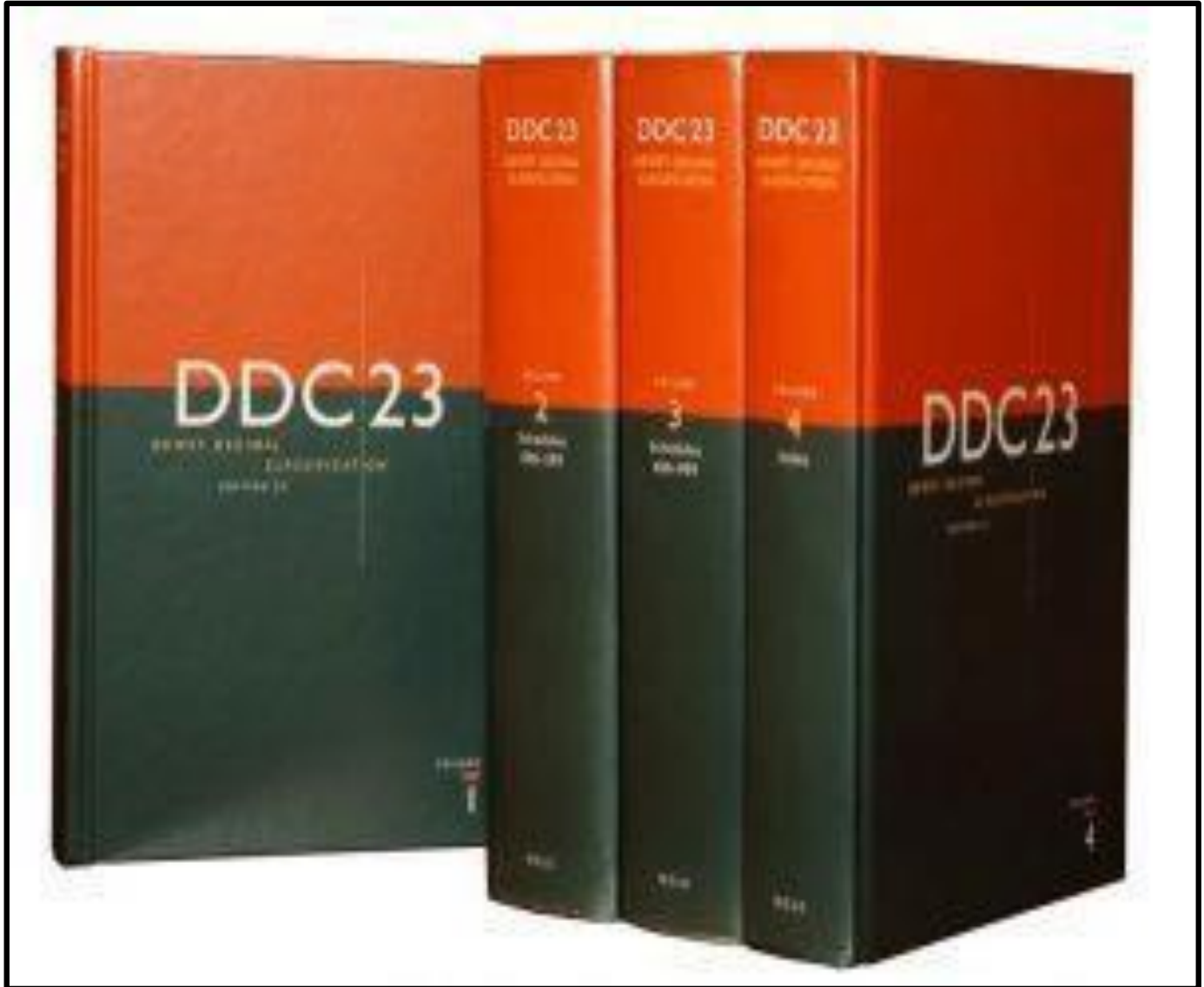

FOR INFORMATION STORAGE & RETRIEVAL, PROPER CLASSIFICATION & CATALOGUING OF EACH DOCUMENT IS DONE. LIBRARY IS USING **DEWEY DECIMAL CLASSIFICATION (DDC)** FOR CLASSIFICATION OF ITS DOCUMENTS.

# REFERENCE SECTION

# PERIODICAL SECTION

**LIBRARY SUBSCRIBES TO 15 PRINT JOURNALS,  
08 MAGZINES AND 10 NEWSPAPERS.**

# NEWSPAPERS SUBSCRIBED IN CCP LIBRARY

<b>THE TRIBUNE</b>
<b>DAINIK BHASKAR</b>
<b>THE HINDU</b>
<b>TIMES OF INDIA</b>
<b>ECONOMIC TIMES</b>
<b>FINANCIAL EXPRESS</b>
<b>INDIAN EXPRESS</b>
<b>HINDUSTAN TIMES</b>
<b>AMAR UJALA</b>
<b>JAGBANI</b>

# MAGAZINES SUBSCRIBED IN CCP LIBRARY

<b>BUSINESS TODAY</b>
<b>COMPETITION SUCCESS REVIEW</b>
<b>PC QUEST</b>
<b>EMPLOYMENT NEWS</b>
<b>HAPPIEST HEALTH</b>
<b>INDIA TODAY (ENGLISH)</b>
<b>PRATIYOGITA DARPAN</b>
<b>THE WEEK</b>

# 2026 SUBSCRIBED PRINT JOURNALS

# 15

<b>JOURNAL</b>	<b>National/ INTL</b>
<b>INVENTI IMPACT-ADVANCED DOSAGING</b>	<b>NATIONAL</b>
<b>INVENTI IMPACT-BIOMEDICAL ANALYSIS</b>	<b>NATIONAL</b>
<b>INVENTI IMPACT-CLINICAL RESEARCH</b>	<b>NATIONAL</b>
<b>INVENTI IMPACT-GENE MEDICINES</b>	<b>NATIONAL</b>
<b>INVENTI IMPACT-MED-CHEM</b>	<b>NATIONAL</b>
<b>INVENTI IMPACT-PHARM ANALYSIS &amp; QUALITY ASSURANCE</b>	<b>NATIONAL</b>
<b>INVENTI IMPACT-PHARM BIOTECH &amp; MICROBIO</b>	<b>NATIONAL</b>
<b>INVENTI IMPACT-PHARMACOKINETICS &amp; PHARMACODYNAMICS</b>	<b>NATIONAL</b>
<b>INVENTI IMPACT- PHARMACY PRACTICE</b>	<b>NATIONAL</b>
<b>INVENTI IMPACT-PHARM TECH</b>	<b>NATIONAL</b>
<b>INTERNATIONAL JOURNAL OF DRUG REGULATORY AFFAIRS</b>	<b>INTERNATIONAL</b>
<b>INTERNATIONAL JOURNAL OF PHARMACY &amp; DRUG RESEARCH</b>	<b>INTERNATIONAL</b>
<b>GLOBAL JOURNAL OF PHARMACEUTICAL SCIENCES &amp; EDUCATION</b>	<b>INTERNATIONAL</b>
<b>INTERNATIONAL JOURNAL OF BIOMEDICAL &amp; HEALTHCARE SCIENCES</b>	<b>INTERNATIONAL</b>
<b>INTERNATIONAL JOURNAL OF APPLIED PHARMACEUTICS</b>	<b>INTERNATIONAL</b>

**BOUND  
VOLUMES**

**187**

**THESIS/  
DISSERTATION**

**401**

# CIRCULATION SECTION

- NUMBER OF BOOKS ISSUED TO EACH STUDENT **3 BOOKS**
- PERIOD OF RETENTION **21 DAYS**
- MERITORIOUS/RESERVE CATEGORY STUDENTS GET **2 BOOKS EXTRA**

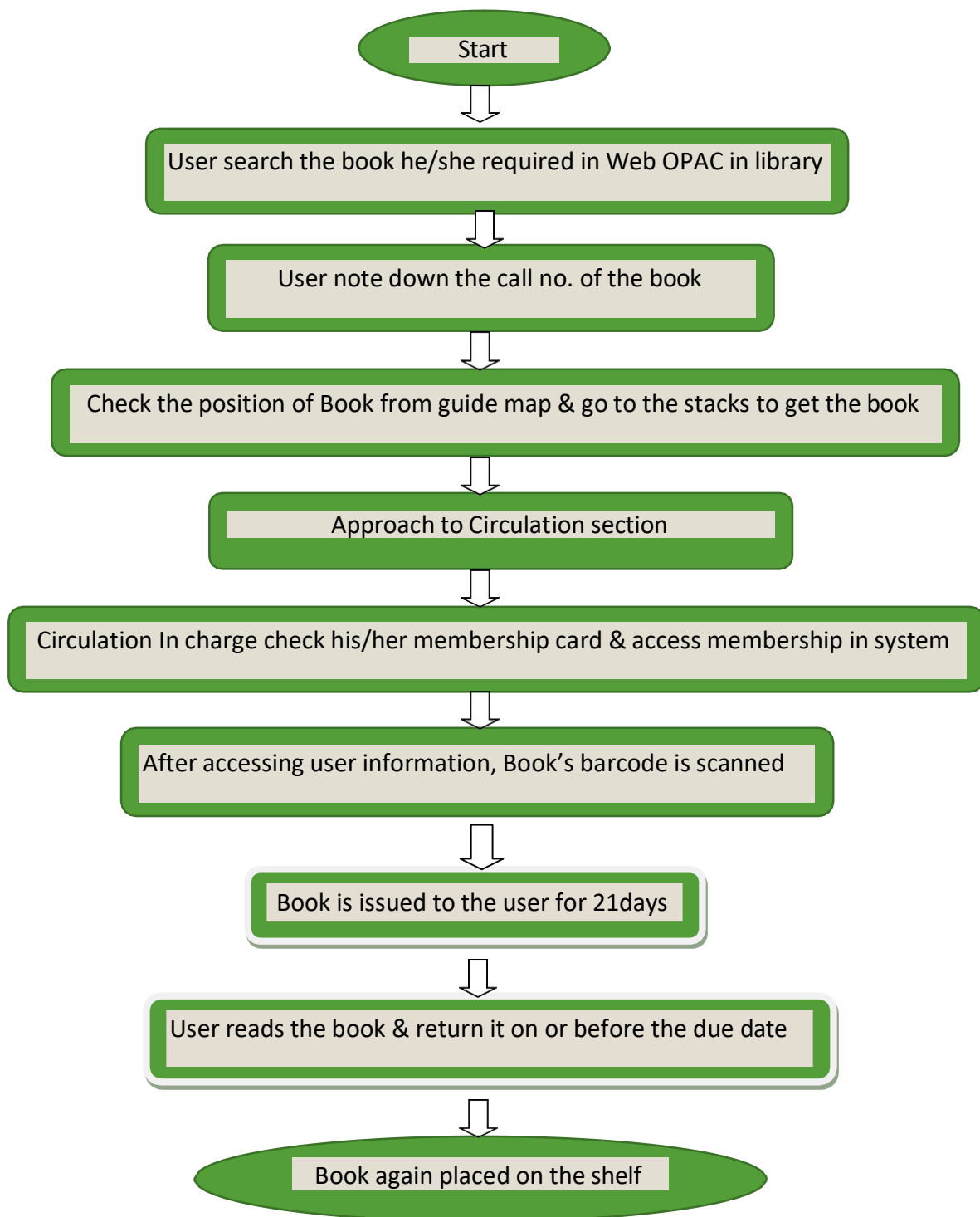

**IMPORTANT :** ALL THE STUDENTS GET  
CLEARED THEIR LIBRARY ACCOUNTS AT THE  
END OF EACH SEMESTER

# FLOW CHART OF LIBRARY CIRCULATION

# LIBRARY MEMBERSHIP FORM

## FACULTY

	<b>CHANDIGARH GROUP OF COLLEGES</b> <b>Library Membership Form</b> <b>Faculty/Staff</b>	Please paste a passport Size Photograph. Do Not Staple
Name of Faculty/Staff (IN BLOCK LETTERS) :	_____	
Father's Name :	_____	
Date of Joining :	_____	
Designation :	_____	
Department :	_____	
Name of College :	_____	
Correspondence Address :	_____	
Permanent Address :	_____	
Phone No. (Resi.) (With STD Code) :	_____	
Mobile No. :	_____	
E-mail :	_____	
<b>Note : Please attach/staple one extra passport Size photograph with this form.</b>		
Date: _____	Signature of Faculty/Staff _____	
<i>(Signature with Stamp)</i> Authorized Signatory HR Department		
CHIEF LIBRARIAN		
		

# STUDENTS ID CARD & TICKET

	<b>IDENTITY-CUM-LIBRARY CARD</b> <b>CHANDIGARH COLLEGE OF PHARMACY</b> Landran (Mohali)
	Name <u>Navneet Kour</u>
	Father's Name <u>SURINDER SINGH</u>
	Class <u>Pharm.D.</u> Roll No. <u>CCP242433</u>
	Branch <u>Pharmacy</u> Session <u>2024-2025</u>
	Address <u>3471 A. Bharat colony, Koj</u>
	Phone No. <u>8421168373</u>
Principal	<u>Navneet Kour</u> Student's Sign.

<b>CHANDIGARH COLLEGE OF PHARMACY</b> LANDRAN (MOHALI) <b>LIBRARY</b>	
Call No. <u>615-321-883P</u>	
Accession No. <u>3119</u>	
SESSION 20 <u>23</u> 20 <u>24</u>	
CHANDIGARH COLLEGE OF PHARMACY Landran (Mohali) READER'S TICKET NOT TRANSFERABLE	
M. No. <u>CCP231079</u>	<u>1008</u>
T. No. <u>A</u>	<u>11</u>
Name <u>RIIKA AHLAWAT</u>	<u>108</u>
Class <u>B. PHARMACY</u>	<u>1101</u>
Address <u>BTJNOR</u> <u>(UTTAR PRADESH)</u>	<u>2413</u>
Phone No. <u>8923514712</u>	<u>2111</u>
Date <u>22/08/2023</u>	Librarian <u>Ram</u>

# GENERAL BOOKS SECTION

# STACK AREA

# Library Rules

- ✓ Don't try to dislocate / damage/ tear pages from the book, because you are under strict surveillance.
- ✓ Bags, personal belongings and books borrowed from other libraries must not be brought inside the library. These must be kept at the property counter.
- ✓ Library does not accept any responsibility for loss or damage to personal property left on its premises.
- ✓ While leaving the library, members are required to show their files, file covers, books etc. to the Library Staff on duty at the check – point.
- ✓ Eating, sleeping and smoking are not allowed in the Library.
- ✓ Readers should observe strict silence and switch off their Mobile – Phones in the Library premises.
- ✓ Each student is required to submit one stamp size photograph for use in the Lib/ID card.
- ✓ Make sure you have provided the correct email address and mobile number while filling your library membership form.
- ✓ This IDENTITY cum LIBRARY CARD is non-transferrable. In case of loss of Library Card, immediately report to the Library staff so that your membership is temporarily blocked to prevent misuse of the Library Card. Once you get a replacement, please inform circulation staff so that your membership can be re-activated.
- ✓ A Student should always carry this card on his person while in the library or in college. He should produce it on demand by the library staff/college staff.

- ✓ Number of books issued to a student of Graduate classes and Post Graduate classes is three and period of retention of books allowed in each case is 21days. Fine Re.2 per book per day will be charged for the late return of books (after the due date) for first 14days and thereafter Rs. 5/- per day per book will be charged as fine.
- ✓ Do not write, underline or mark any book. Library books are carefully examined on return and the borrower will be held responsible for the damage.
- ✓ Reference Books and Magazines are available for consultation only in the Library.
- ✓ Loss of the book should be immediately reported to the librarian and the matter settled by replacing the book or paying its prices within a week of due date. Delay fine, however, will be charged up to the date the matter is settled.
- ✓ The damage, if any, to a book should be brought to the notice of the librarian before getting the books issued, otherwise the person returning it will be held responsible for the damage.
- ✓ The student will be responsible for any loss which the library may suffer due to loss or misuse of the library/Id card.
- ✓ After reading, leave books on the table. Please do not shelve the books.
- ✓ Ask for help from library staff if you are unable to find your required material

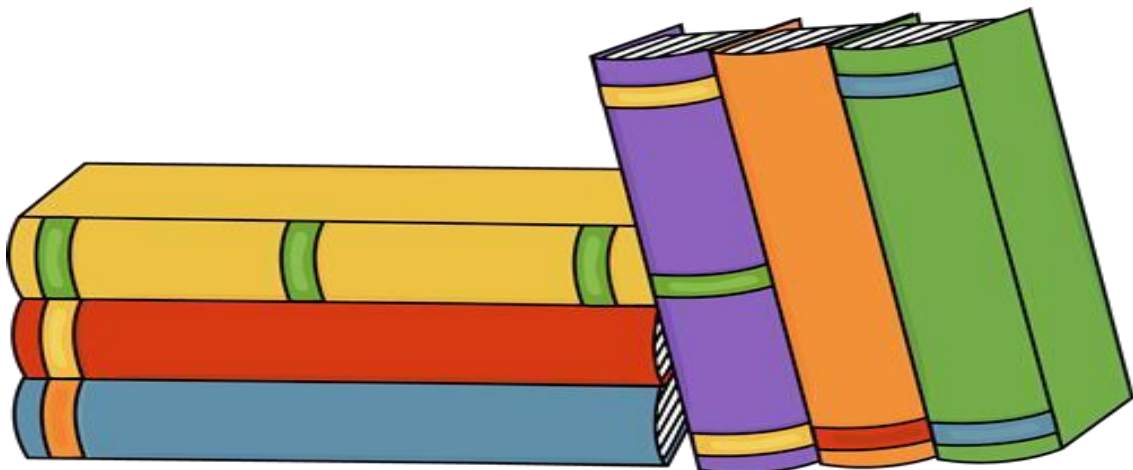

# **FUTURE ENDEAVOURS**

## **1. INSTALLATION OF RFID (RADIO FREQUENCY IDENTIFICATION)**

**FOR ANY QUERY, CONTACT:**

Chief Librarian  
Chandigarh College of Pharmacy  
Landran, Mohali  
Tel. 0172-3984229, Fax 3984207  
Mob. 9878022107, 8872014309

**FOR DIGITAL COPY  
OF CCP LIBRARY  
PROFILE**

**SCAN ME**

